



Welcome to the
2023-2024 School year
Level II-A

Your Teachers



Miss Gabriela



Miss Patricia

Specials Teacher

ART



"My name is Miss Xiomara and I have been an art teacher at IQ Village since 2011. In my time here I have enjoyed teaching kids all about art, famous artists, and most important of all, to believe in themselves. It brings me such pride to watch them develop a sense of accomplishment as they explore fun ways to create art. My intention is to make art a fun and empowering outlet for their creativity for many years to come!"

Daily Schedule

Level II-A

Time	Monday	Tuesday	Wednesday	Thursday	Friday
9:00 - 9:30	Circle Time	Circle Time	Circle Time	Circle Time	Circle Time
9:30 - 10:00	Table Work	Art	Table Work	Art	ETA
10:00 - 10:30	ETA	Gym	ETA	Gym	Sensory Activity
10:30 - 11:00	D.C. restroom / free play	Table Work	D.C. restroom / free play	Table Work	Table Work
11:00 - 11:50	Music (11:00-11:30)	Lunch	Music (11:00-11:30)	Lunch	Lunch
11:50 - 12:20	Lunch (11:30-12:20)	D.C. restroom / free play	Lunch (11:30-12:20)	D.C. restroom / free play	D.C. restroom / free play
12:20 - 12:50	Playground	Playground	Playground	Playground	Playground
12:50 - 1:00	Story Time	Story Time	Story Time	Story Time	Story Time
1:00 - 1:15	D.C. restroom / free play	D.C. restroom / free play	D.C. restroom / free play	D.C. restroom / free play	D.C. restroom / free play
1:15 - 1:30	Gathering	Gathering	Gathering	Gathering	Gathering

Educational Table Activities: puzzles, blocks, Legos, clay, bingo games, etc..

Special activity is usually related to the weekly theme

***Alternative Activities in case of inclement weather:** puzzles, play-dough, coloring, blocks, bingo games, etc...

Welcome to a new academic year. For some, it is another year that involves reaching new goals. For others, it is a world full of new experiences.

Class will begin promptly at 9:00 AM. Please make sure your child is here by that given time since circle time is the most important part of the day. If your child is not present for circle time, they will be at a disadvantage and the learning process will be more difficult for them.

Drop off will be between 8:00 and 8:55 AM. Remember that under new regulations, parents are not allowed to come inside the facilities. We will be receiving the kids outside; temperature checks and your signature will be required.

Pick up time is 1:30 PM. Teachers' shifts end at this time. Therefore, if you are late for pick up, your child will be waiting for you at the front desk with the academic coordinator, and a late fee will apply.

Please understand teachers are here to take care of your child, not their toys. **TEACHERS WILL NOT BE HELD RESPONSIBLE FOR LOST OR DAMAGED TOYS, JEWELRY, BOWS,**

Please make sure you label EVERYTHING. We cannot emphasize this enough. Water bottles, extra clothes, sweaters, backpacks, lunchboxes, utensils, and any containers they bring their food in. Teachers cannot be held responsible for the lost items if they are not labeled.

If your child is sick please make sure you let us know.We respectfully ask to keep your child at home.

Please bring in a large Ziploc bag with extra clothes that we will keep in the classroom in case of an emergency. If for any reason you do not wish to leave the clothes in the classroom, you may simply send it in a backpack with them every day.

Make sure your child brings silverware everyday, as we do not provide it.

We kindly ask that you help us in bringing one packet of wipes for each child.

Children who are in the extended day program (the group that takes a nap) must bring a blanket every Monday. The blanket will be returned every Friday.

Communication between the school and parents is fundamental. For that reason we will be doing a group chat for each classroom. We kindly ask you to understand that teachers have their own schedule. Please try not to contact them at such late hours.

Every Friday we send the weekly activities and at the end of each quarter, the report card.

PLEASE bring a packet of wipes/diapers with your child's name on it.

We kindly ask that you please bring diapers with your child's name labeled in the bag—this will make it a lot easier to put them in their diaper station.



DROP OFF / PICK UP

There will be a tablet on the main entrance for in and out (sign-in or sign out).

You have received a 4 DIGIT PIN. This will be used to sign in and sign out your child from IQ Village.

We strongly recommend writing it down somewhere that will be easily accessible.

After this takes place, another teacher will take them inside to wash their hands and take them to their classroom.

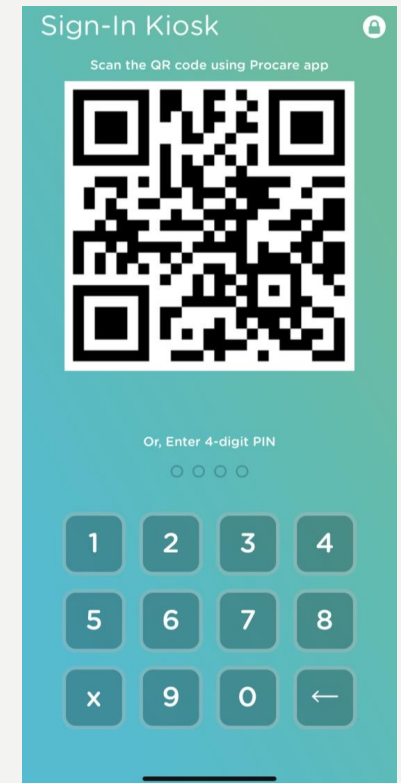
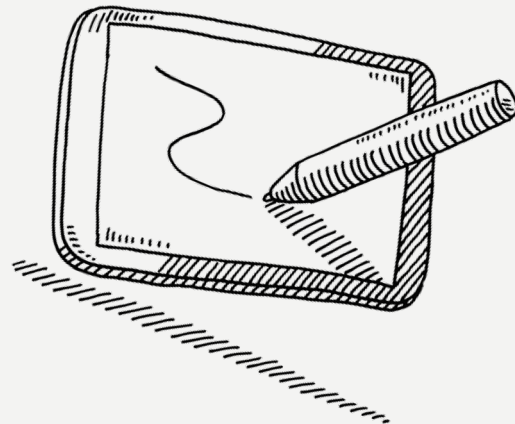

Meet your Classmates

Nickolas

Samantha

David

Sammuel

Mia

Elias

Lucia

Maia

Ana Paula

Afternoon Schedule

	Monday	Tuesday	Wednesday	Thursday	Friday
1:15 – 3:00	Nap Time				
3:00 – 3:40	Snack Time				
3:40 – 5:00	Playground / Gym				
5:00 – 6:00	Movie / Table Games / Legos / Toys				

Afternoon Teacher



Miss Gerardina



Miss Gabriela